

Model No.EB7650TH PETROL BLOWER

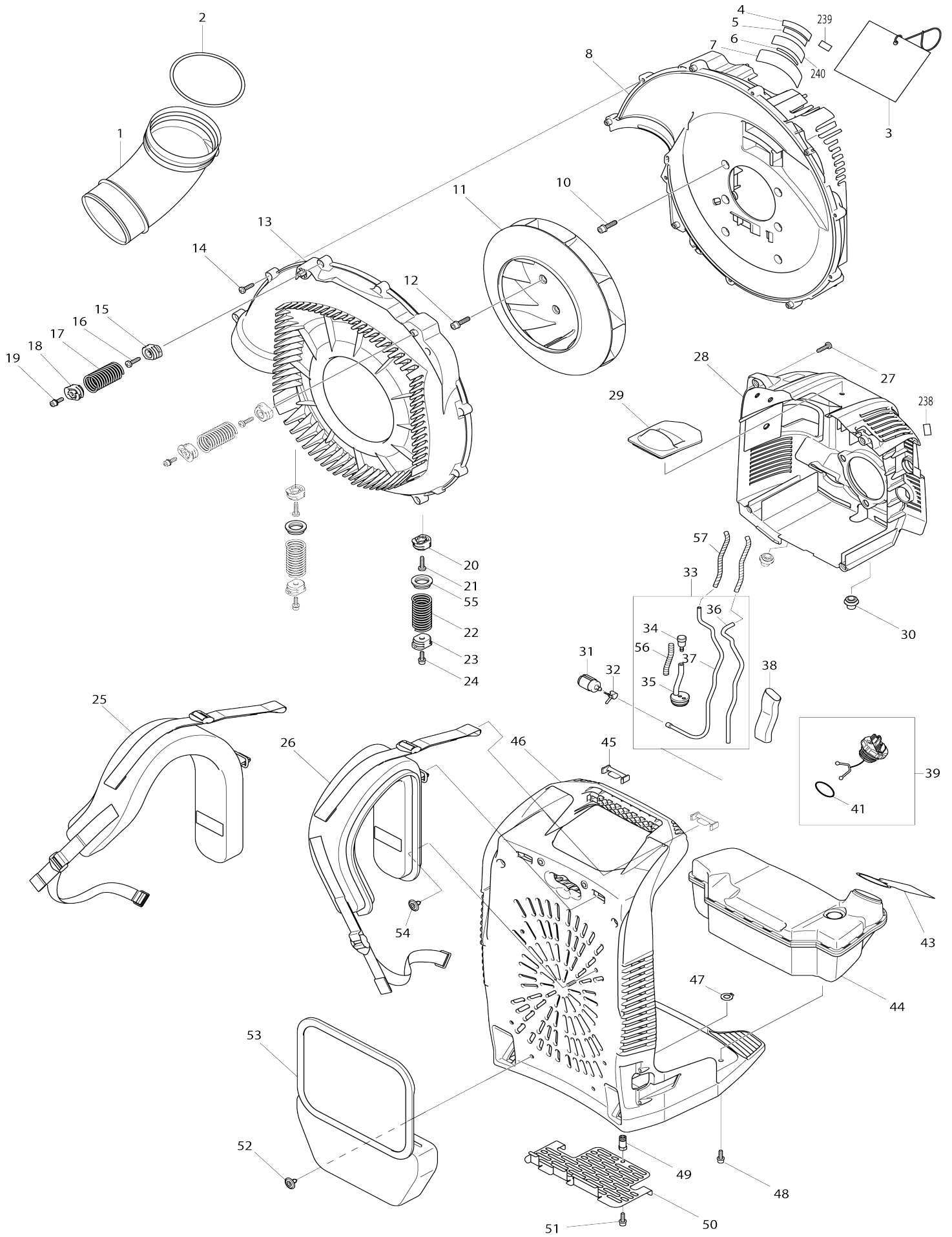

Model No.EB7650TH PETROL BLOWER

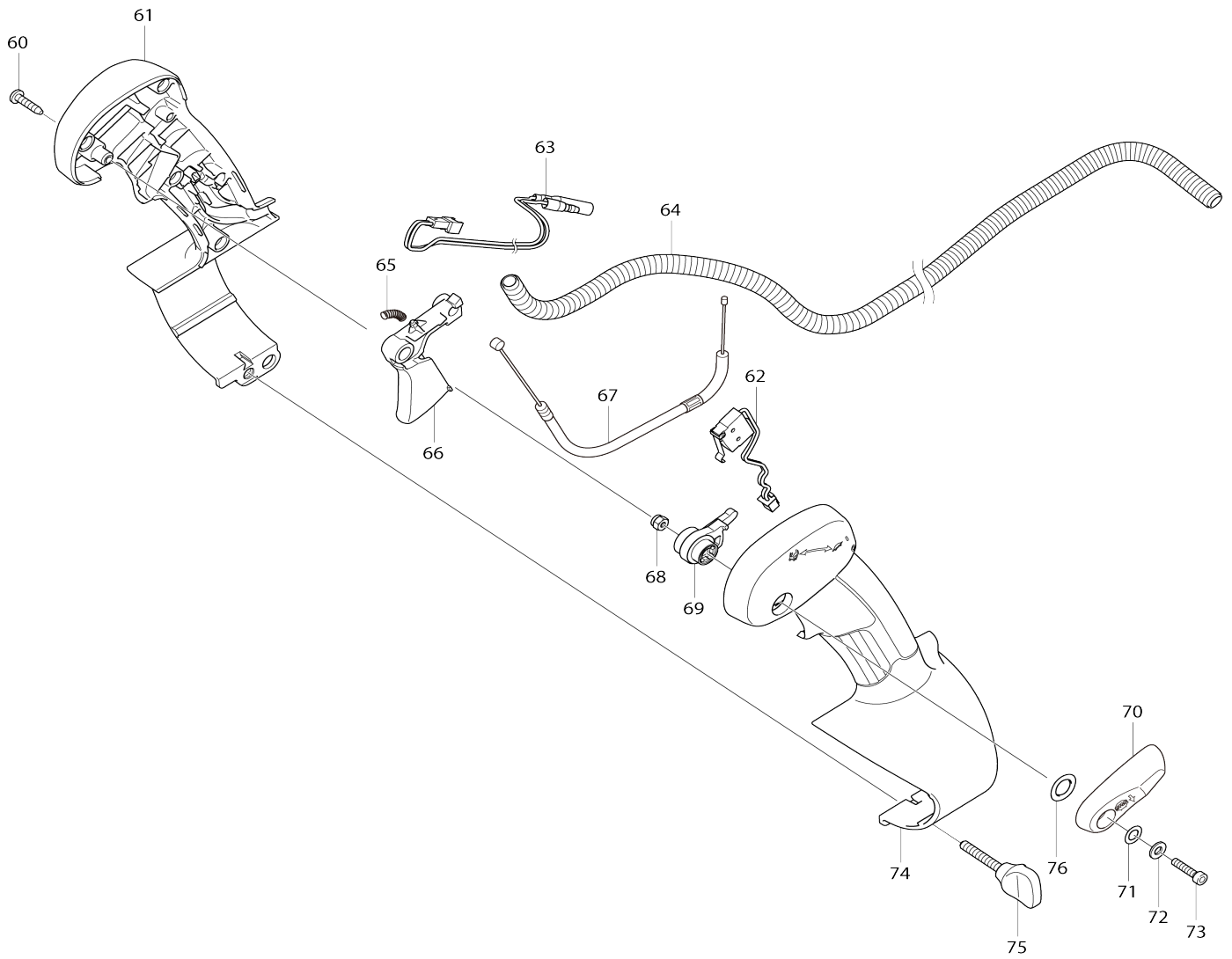

Model No.EB7650TH PETROL BLOWER

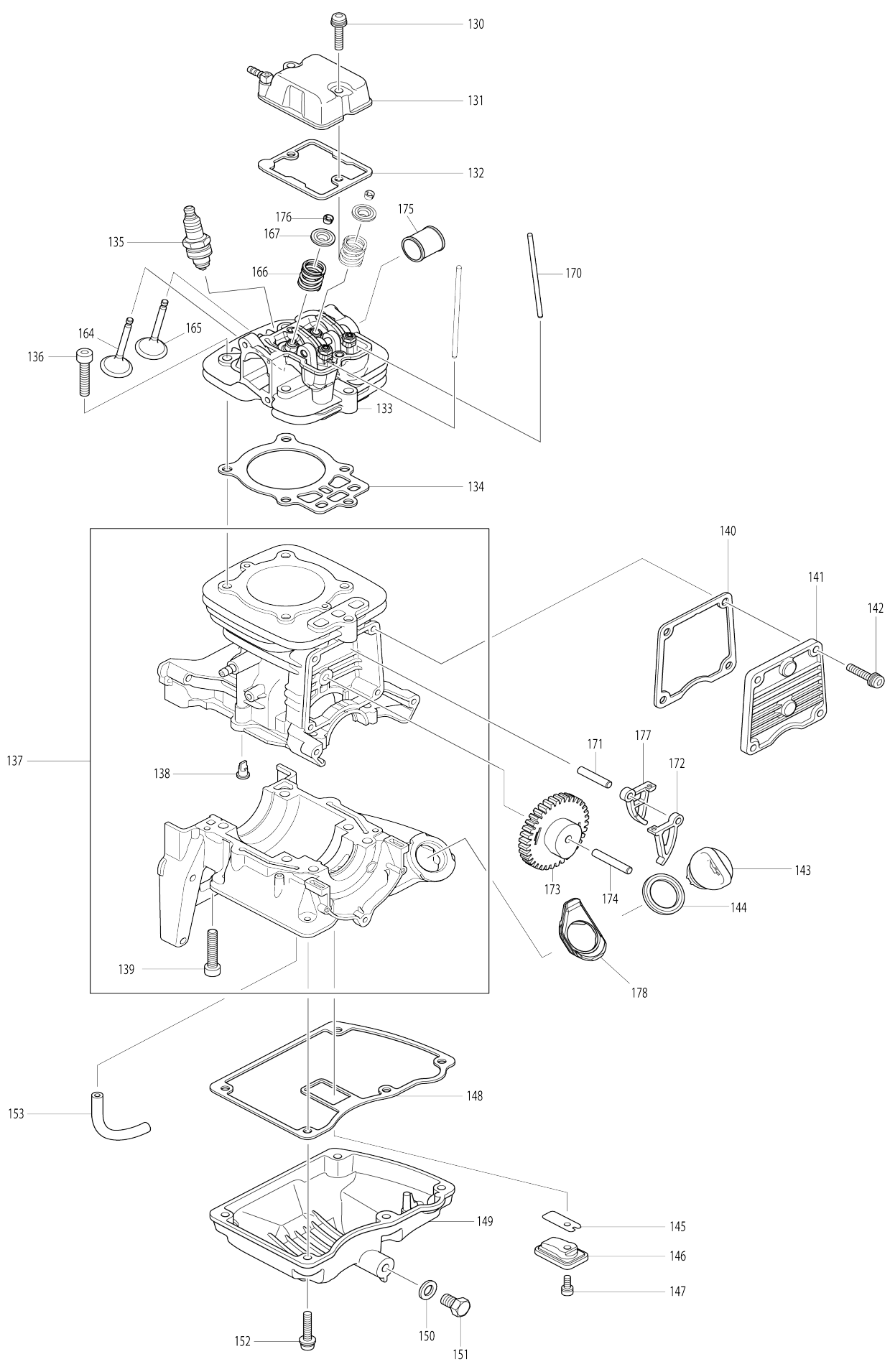

Model No.EB7650TH PETROL BLOWER

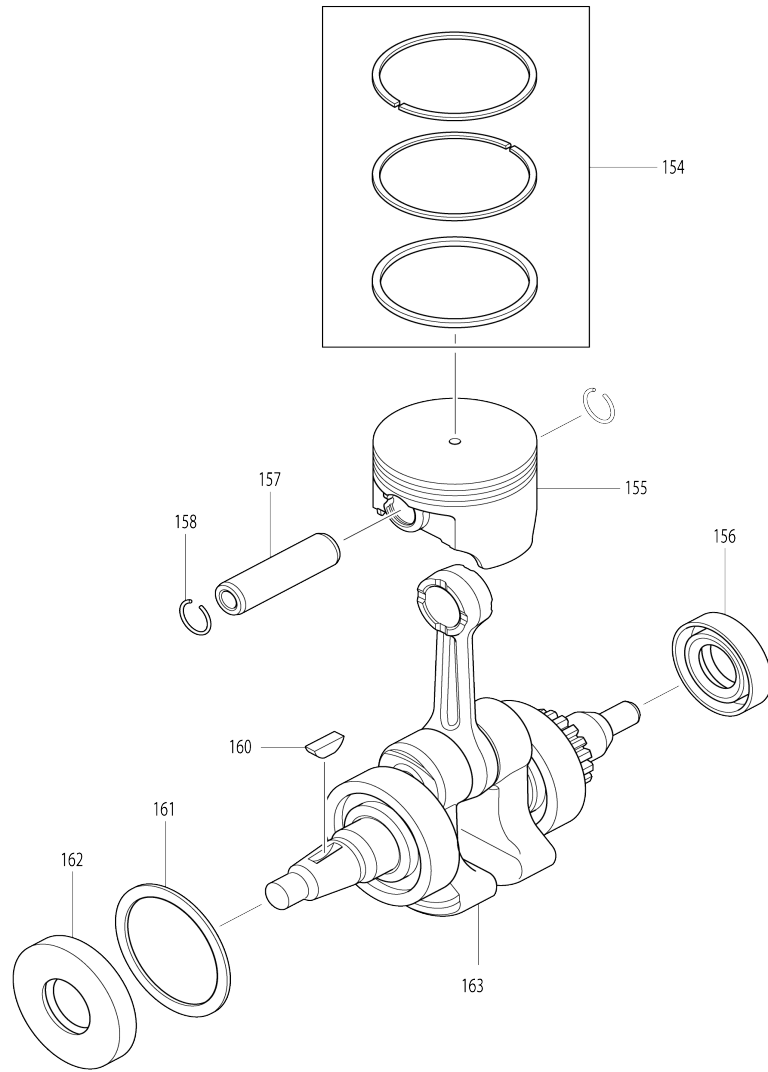

Model No.EB7650TH PETROL BLOWER

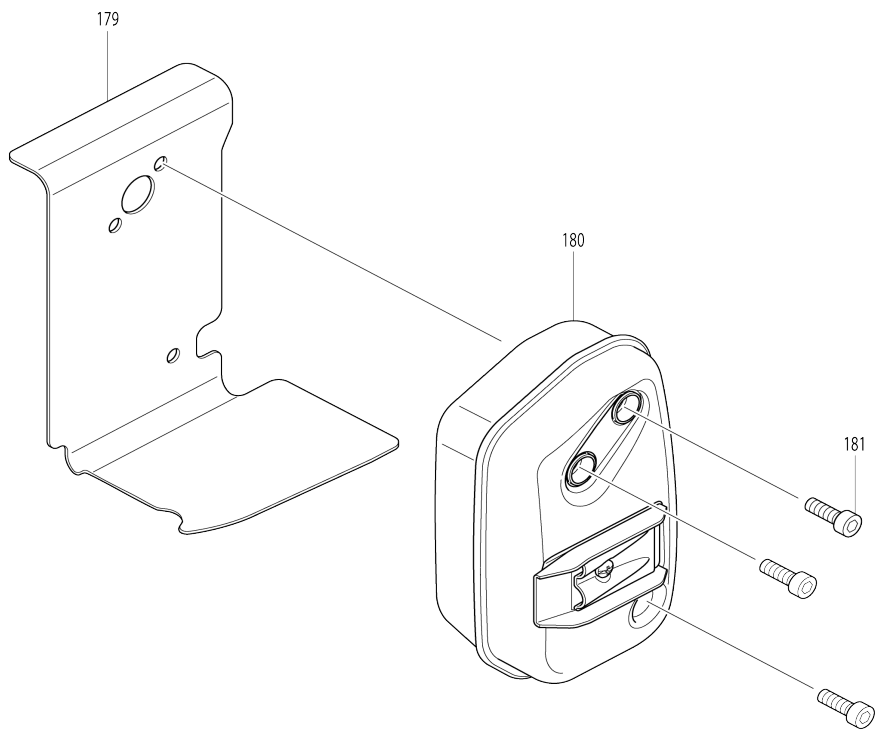
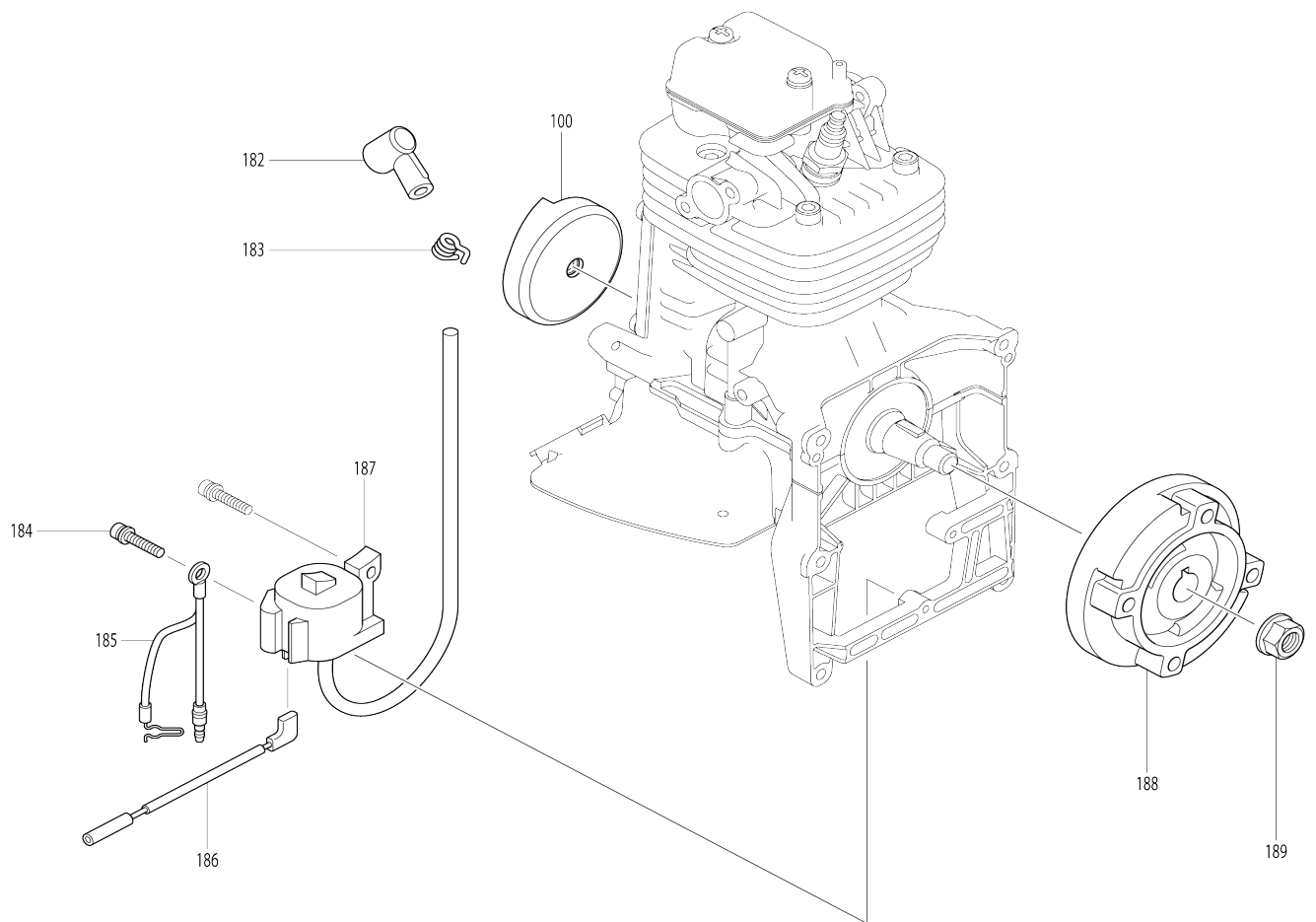

Model No.EB7650TH PETROL BLOWER

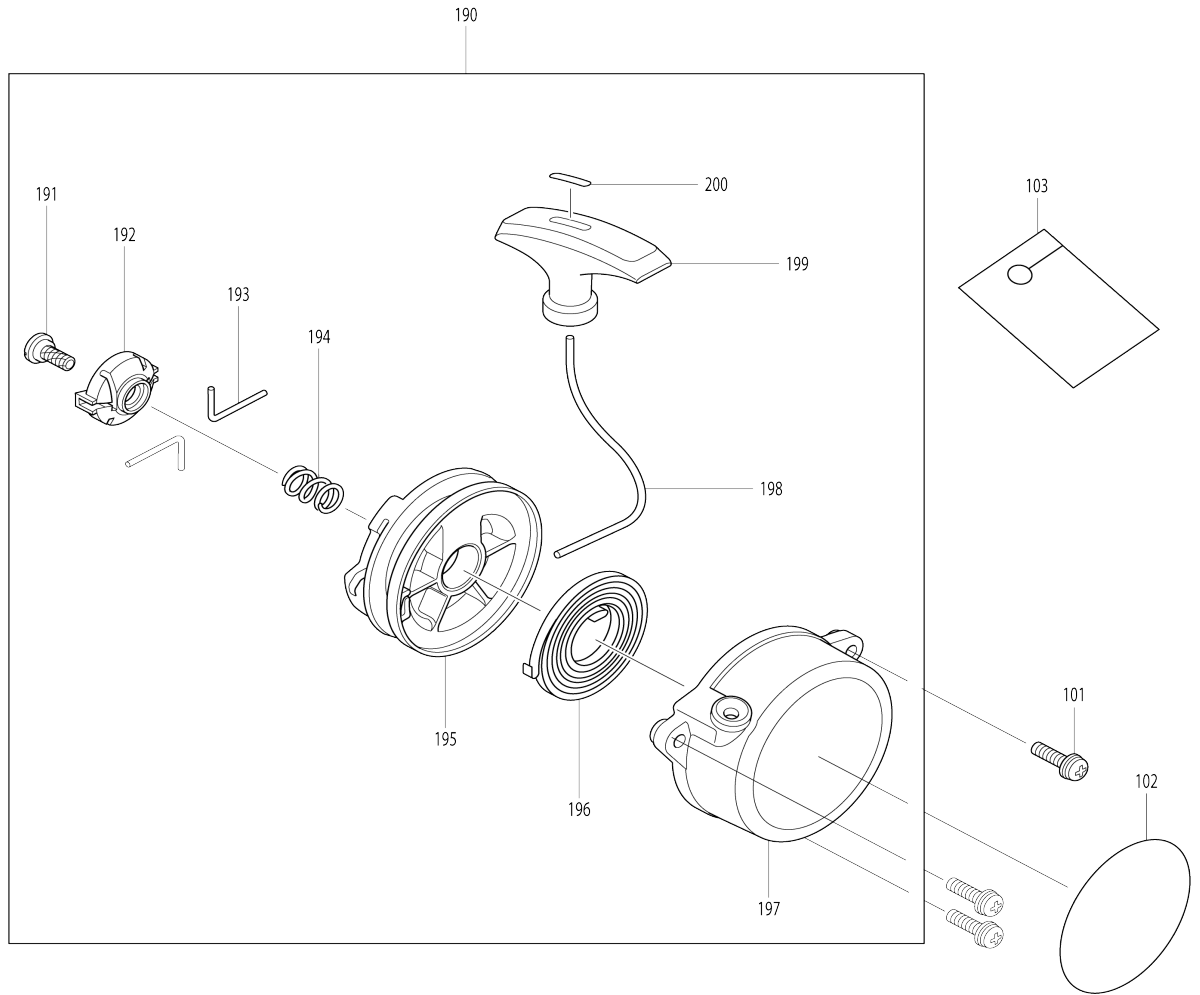

Model No.EB7650TH PETROL BLOWER

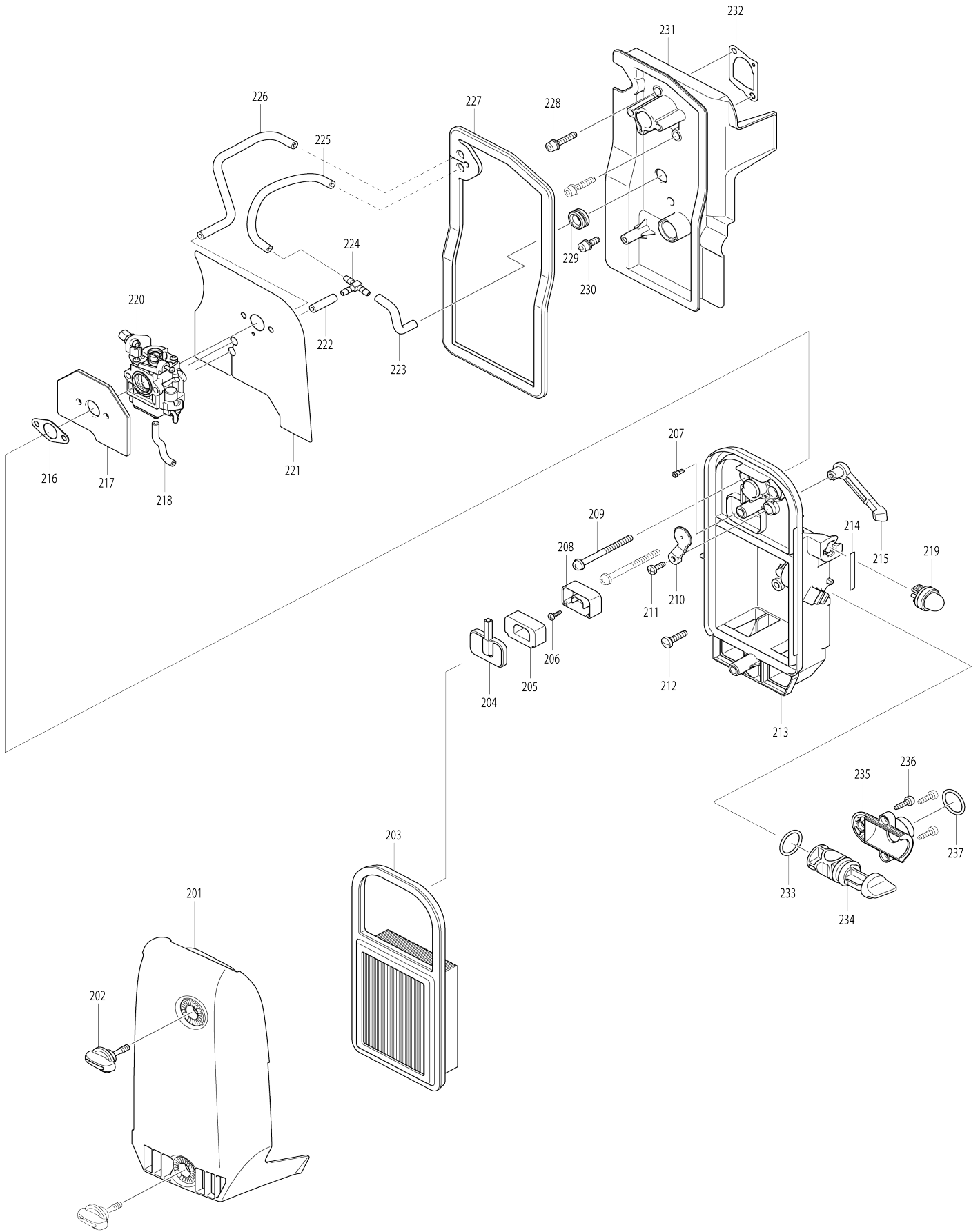

220

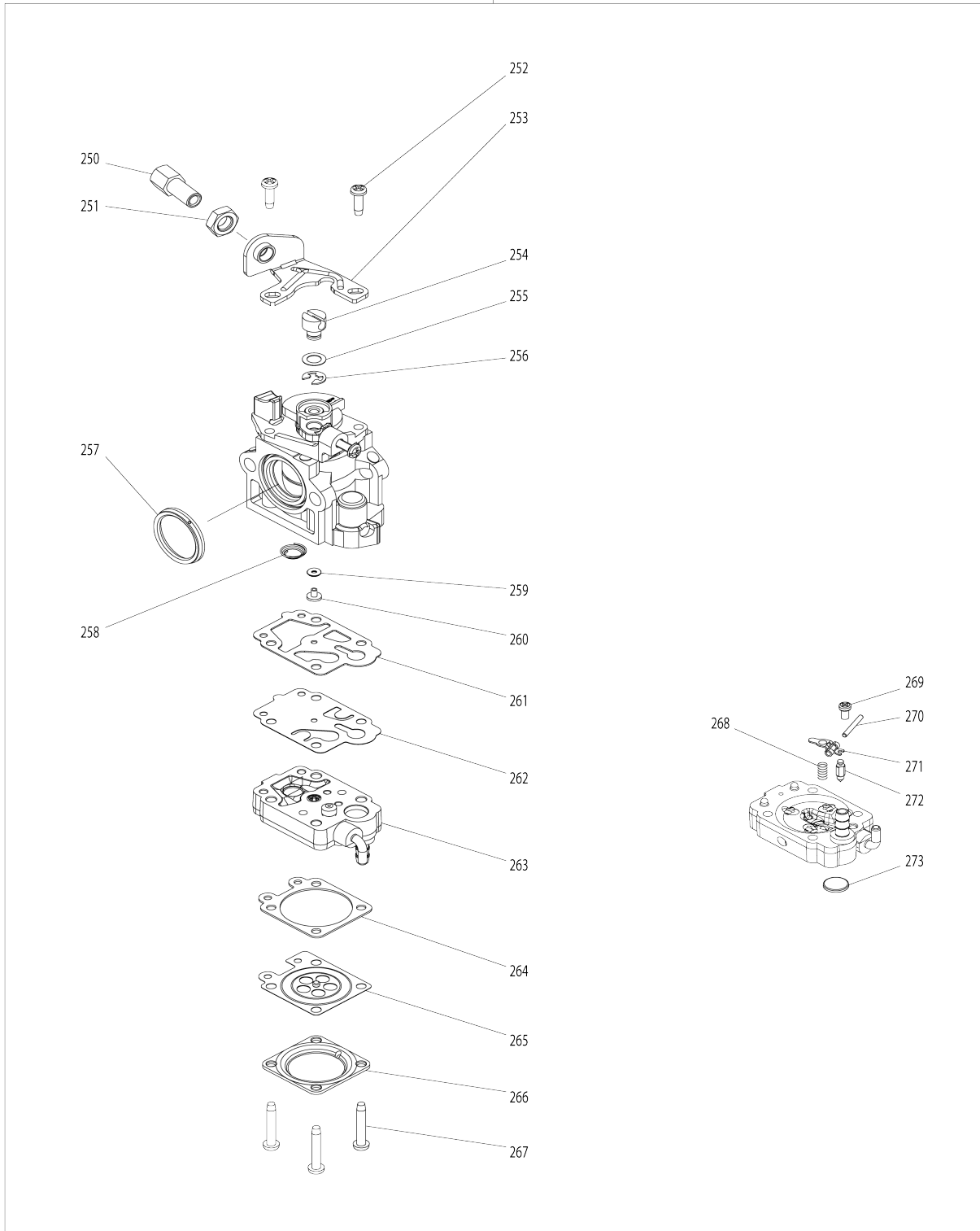

Model No.EB7650TH PETROL BLOWER

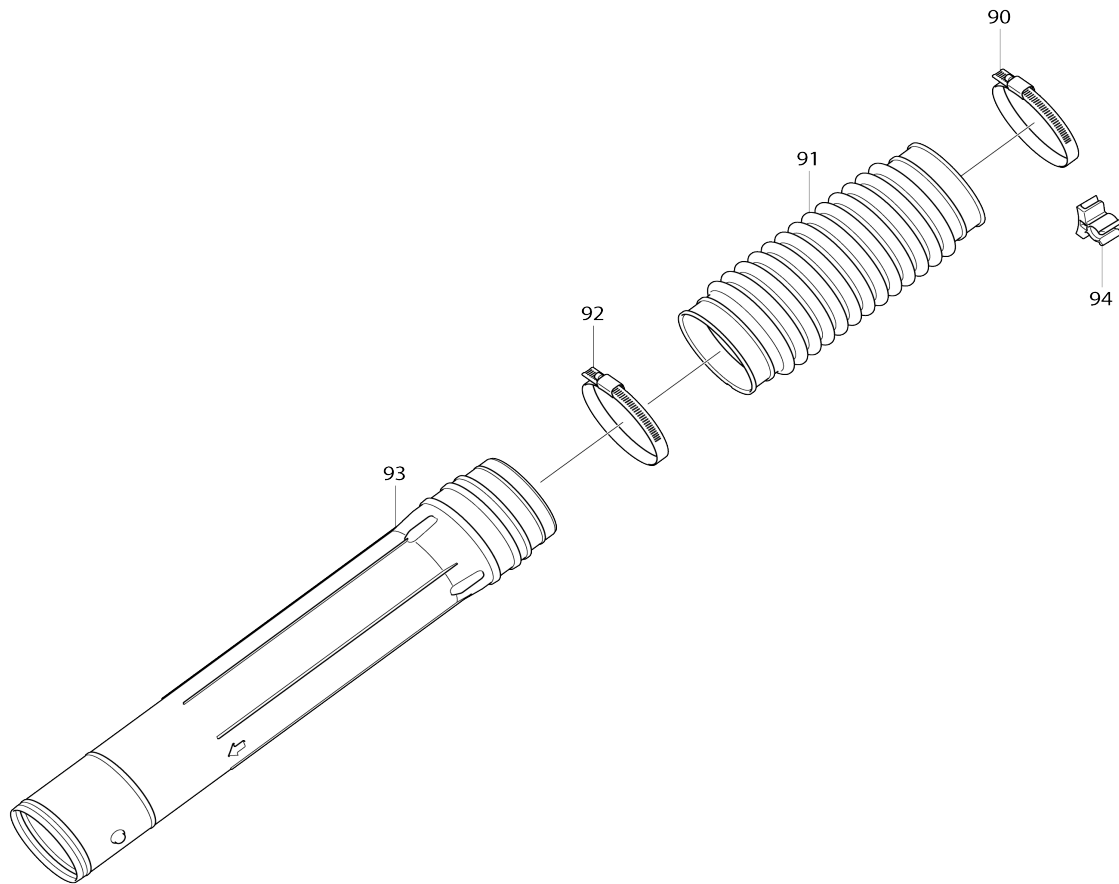

Model No.EB7650TH PETROL BLOWER

| Item No. | Parts No. | Description | Interchangability | Q'ty | New/Old | Note1 | Note2 |
|----------|-----------|------------------------------|-------------------|------|---------|-------|-------|
| 001 | 412144-8 | ELBOW | | 1 | | | |
| 002 | 213645-7 | O RING 93 | | 1 | | | |
| 004 | 803W17-8 | Gas emission approval label | | 1 | * | | |
| 005 | 805X41-3 | SOUND 111DB LABEL | | 1 | | | |
| 006 | 801D19-4 | SERIAL NO. LABEL | | 1 | | | |
| 007 | 803T61-7 | CAUTION LABEL | | 1 | | | |
| 008 | 454893-1 | Front volute case (black) | | 1 | | | |
| 010 | 922343-9 | H.S.H.BOLT M6X25 WITH WR | | 6 | | | |
| 011 | 240152-7 | FAN 250 | | 1 | | | |
| 012 | 922343-9 | H.S.H.BOLT M6X25 WITH WR | | 4 | | | |
| 013 | 454892-3 | Rear volute case (black) | | 1 | | | |
| 014 | 266420-0 | TAPPING SCREW 5X20 | | 11 | | | |
| 015 | 454903-4 | SPRING HOLDER A | | 2 | | | |
| 016 | 266420-0 | TAPPING SCREW 5X20 | | 2 | | | |
| 017 | 234324-4 | Compression spring 22 | | 2 | | | |
| 018 | 454904-2 | SPRING HOLDER B | | 2 | | | |
| 019 | 922223-9 | H.S.H.BOLT M5X16 WITH WR | | 2 | | | |
| 020 | 454903-4 | SPRING HOLDER A | | 2 | | | |
| 021 | 266420-0 | TAPPING SCREW 5X20 | | 2 | | | |
| 022 | 234333-3 | Compression spring 22 | | 2 | | | |
| 023 | 454904-2 | SPRING HOLDER B | | 2 | | | |
| 024 | 922223-9 | H.S.H.BOLT M5X16 WITH WR | | 2 | | | |
| 025 | 166125-1 | BAND L COMPLETE | | 1 | * | | |
| 025-1 | 161534-9 | BAND L COMPLETE | S | 1 | * | | |
| 025-2 | 162501-7 | BAND L COMPLETE | O | 1 | | | |
| 026 | 166126-9 | BAND R COMPLETE | | 1 | * | | |
| 026-1 | 161535-7 | BAND R COMPLETE | S | 1 | * | | |
| 026-2 | 162502-5 | BAND R COMPLETE | O | 1 | | | |
| 027 | 266420-0 | TAPPING SCREW 5X20 | | 4 | | | |
| 028 | 142426-1 | Engine cover complete (blue) | | 1 | | | |
| C10 | 898343-0 | CAUTION LABEL | | 1 | | | |
| 029 | 424619-5 | PLUG COVER | | 1 | | | |
| 030 | 424620-0 | DAMPER | | 2 | | | |
| 031 | 163532-9 | FILTER | | 1 | | | |
| 032 | 345920-4 | HOSE CLAMP | | 1 | | | |
| 033 | 126586-7 | FUEL TUBE ASSEMBLY | | 1 | | | |
| D10 | | INC. 34-37,56 | | | | | |
| 034 | 168396-6 | BREATHER | | 1 | | | |
| 035 | 424505-0 | FUEL GROMMET | | 1 | | | |
| 036 | 412120-2 | FUEL TUBE 3-370 | | 1 | | | |
| 037 | 412114-7 | FUEL TUBE 3-370 | | 1 | | | |
| 038 | 422137-7 | TUBE GUARD 20-102 | | 1 | | | |
| 039 | 140831-6 | TANK CAP COMPLETE | | 1 | * | | |
| D10 | | INC. 41 | | | | | |
| 039-1 | 140H45-5 | TANK CAP COMPLETE | O | 1 | | | |
| D10 | | INC. 41 | | | | | |
| 041 | 213080-9 | O RING 29.5 | | 1 | * | | |

| | | | | | | | |
|-------|------------|-----------------------------|---|---|---|--|--|
| 041-1 | 213831-0 | O-RING 29.5 | < | 1 | * | | |
| 041-2 | 213080-9 | O RING 29.5 | O | 1 | | | |
| 043 | 898428-2 | CAUTION PLATE | | 1 | | | |
| 044 | 142427-9 | FUEL TANK COMPLETE | | 1 | | | |
| 045 | 454905-0 | BAND HOLDER | | 2 | | | |
| 046 | 454894-9 | FRAME | | 1 | | | |
| 047 | 961005-4 | RETAINING RING S-9 | | 1 | | | |
| 048 | 922223-9 | H.S.H.BOLT M5X16 WITH WR | | 2 | | | |
| 049 | 264098-3 | HEX NUT M5-10 | | 1 | | | |
| 050 | 346771-8 | GUARD | | 1 | | | |
| 051 | 922223-9 | H.S.H.BOLT M5X16 WITH WR | | 1 | | | |
| 052 | 6672500300 | LOCK RIVET | | 4 | * | | |
| 052-1 | 458158-3 | RIVET 6 | O | 4 | | | |
| 053 | 196956-4 | HIP BELT SET | | 1 | * | | |
| 053-1 | 196956-4 | HIP BELT SET | < | 1 | * | | |
| 053-2 | 199239-1 | HIP BELT SET | < | 1 | | | |
| 054 | 6672500300 | LOCK RIVET | | 2 | * | | |
| 054-1 | 458158-3 | RIVET 6 | O | 2 | | | |
| 055 | 424678-9 | RUBBER RING 25 | | 2 | | | |
| 056 | 326356-6 | Coil spring 8 | | 1 | | | |
| 057 | 454425-4 | SPIRAL TUBE 6-100 | | 2 | | | |
| 060 | 266326-2 | TAPPING SCREW 4X18 | | 5 | | | |
| 061 | 187804-8 | LEVER CASE SET | | 1 | * | | |
| D10 | | INC. 74 | | | | | |
| 061-1 | 187804-8 | LEVER CASE SET | O | 1 | | | |
| D10 | | INC. 74 | | | | | |
| 062 | 638642-6 | SWITCH UNIT | | 1 | | | |
| 063 | 632C07-2 | LEAD UNIT | | 1 | | | |
| 064 | 455191-6 | CORRUGATE TUBE | | 1 | | | |
| 065 | 231469-9 | COMPRESSION SPRING 4 | | 1 | | | |
| 066 | 454899-9 | THROTTLE LEVER A | | 1 | | | |
| 067 | 168843-7 | CONTROL CABLE | | 1 | | | |
| 068 | 252126-6 | HEX. LOCK NUT M4-7 | | 1 | | | |
| 069 | 454924-6 | THROTTLE LINK | | 1 | | | |
| 070 | 454900-0 | THROTTLE LEVER B | | 1 | | | |
| 071 | 253903-9 | WAVE WASHER 6 | | 1 | | | |
| 072 | 267010-2 | FLAT WASHER 5 | | 1 | | | |
| 073 | 922132-2 | HEX. SOCKET HEAD BOLT M4X18 | | 1 | | | |
| 074 | 187804-8 | LEVER CASE SET | | 1 | * | | |
| D10 | | INC. 61 | | | | | |
| 074-1 | 187804-8 | LEVER CASE SET | O | 1 | | | |
| D10 | | INC. 61 | | | | | |
| 075 | 265762-9 | THUMB SCREW M5X30 | | 1 | | | |
| 076 | 253052-2 | FLAT WASHER 12 | | 1 | | | |
| 090 | 282025-8 | HOSE CLAMP 100 | | 1 | | | |
| 091 | 454934-3 | FLEXIBLE PIPE | | 1 | * | | |
| 091-1 | 454934-3 | FLEXIBLE PIPE | O | 1 | | | |
| 092 | 282025-8 | HOSE CLAMP 100 | | 1 | | | |
| 093 | 168832-2 | SWIVEL PIPE COMPLETE | | 1 | * | | |
| 093-1 | 161653-1 | SWIVEL PIPE COMPLETE | O | 1 | | | |
| 094 | 454922-0 | CABLE HOLDER | | 1 | | | |
| 100 | 5975500000 | PULLEY | | 1 | * | | |

| | | | | | | | |
|-------|------------|------------------------------|---|---|---|--|--|
| 100-1 | 161599-1 | PULLEY | O | 1 | | | |
| 101 | 911233-1 | PAN HEAD SCREW M5X20 | | 3 | | | |
| 102 | 803T50-2 | Model no. Label EB7650TH | | 1 | * | | |
| 102-1 | 809K69-5 | Model no. Label EB7650TH | < | 1 | | | |
| 103 | 819430-2 | CAUTION TAG | | 1 | | | |
| 130 | 266789-2 | H.S.H.BOLT M5X30 WITH WR | | 2 | * | | |
| 130-1 | 922253-0 | H.S.H.BOLT M5X30 WITH WR | O | 2 | | | |
| 131 | 141771-1 | ROCKER COVER COMPLETE | | 1 | | | |
| 132 | 5971500900 | ROCKER COVER GASKET | | 1 | | | |
| 133 | 142771-4 | CYLINDER HEAD COMPLETE | | 1 | * | | |
| C10 | 264024-2 | HEX. NUT M5 | | 1 | * | | |
| C20 | 266728-2 | Adjust screw | | 1 | * | | |
| 133-1 | 126943-9 | CYLINDER HEAD ASSEMBLY | O | 1 | | | |
| C10 | 264024-2 | HEX. NUT M5 | | 1 | | | |
| C20 | 266728-2 | Adjust screw | | 1 | | | |
| 134 | 442167-2 | CYLINDER HEAD GASKET | | 1 | | | |
| 135 | 168401-9 | SPARK PLUG | | 1 | | | |
| 136 | 266586-6 | H.S.H.BOLT M6X35 | | 5 | | | |
| 137 | 135631-7 | Cylinder block assembly | | 1 | * | | |
| D10 | | INC. 138,139 | | | | | |
| 137-1 | 135739-7 | CYLINDER BLOCK ASS'Y | S | 1 | * | | |
| D10 | | INC. 138,139 | | | | | |
| 137-2 | 123579-5 | Engine block assembly | < | 1 | | | |
| C10 | 135739-7 | CYLINDER BLOCK ASS'Y | | 1 | | | |
| D10 | | INC. 130-134,136,140-158 | | | | | |
| D20 | | INC. 161-167,170-174,176,177 | | | | | |
| 138 | 424201-0 | CHECK VALVE | | 2 | | | |
| 139 | 922352-8 | HEX. SOCKET HEAD BOLT M6X30 | | 6 | | | |
| 140 | 442168-0 | CAM GEAR GASKET | | 1 | | | |
| 141 | 318725-5 | CAM GEAR COVER | | 1 | | | |
| 142 | 266813-1 | H.S.H.BOLT M5X16 WITH WR | | 4 | * | | |
| 142-1 | 922223-9 | H.S.H.BOLT M5X16 WITH WR | O | 4 | | | |
| 143 | 452047-4 | OIL CAP | | 1 | | | |
| 144 | 424343-0 | GASKET | | 1 | | | |
| 145 | 346083-9 | LEAD VALVE | | 1 | | | |
| 146 | 5931501300 | RETAINER PLATE | | 1 | | | |
| 147 | 0119049980 | SOCKET HEAD BOLT M4X10 | | 1 | * | | |
| 147-1 | 922112-8 | HEX. SOCKET HEAD BOLT M4X10 | O | 1 | * | | |
| 147-2 | 0119049980 | SOCKET HEAD BOLT M4X10 | X | 1 | * | | |
| 147-3 | 922117-8 | HEX. SOCKET HEAD BOLT M4X12 | O | 1 | | | |
| 148 | 5976500100 | OIL CASE GASKET | | 1 | | | |
| 149 | 319008-6 | OIL CASE | | 1 | | | |
| 150 | 346452-4 | GASKET | | 1 | | | |
| 151 | 266916-1 | HEX. BOLT M8X12 | | 1 | * | | |
| 151-1 | 921412-3 | HEX. BOLT M8X12 | < | 1 | | | |
| 152 | 0119059390 | SOCKET HEAD BOLT M5X25 | | 5 | * | | |
| 152-1 | 922243-3 | HEX. SOCKET HEAD BOLT M5X25 | O | 5 | | | |
| 153 | 0851109960 | TUBE | | 1 | * | | |
| 153-1 | 422420-2 | TUBE3-80 | < | 1 | | | |
| 154 | 197040-8 | PISTON RING SET | | 1 | | | |
| 155 | 318726-3 | PISTON | | 1 | * | | |
| | | | | | | | |

| | | | | | | |
|-------|------------|--------------------------|---|---|---|--|
| 155-1 | 197456-7 | PISTON SET | < | 1 | | |
| C10 | 318726-3 | PISTON | | 1 | | |
| D10 | | INC. 154,158 | | | | |
| 156 | 213599-8 | OIL SEAL 17 | | 1 | * | |
| 156-1 | 213091-4 | OIL SEAL 17 | < | 1 | | |
| 157 | 326039-8 | PISTON PIN | | 1 | | |
| 158 | 233995-4 | RING SPRING 12 | | 2 | | |
| 160 | 254001-2 | WOODRUFF KEY 4 | | 1 | | |
| 161 | 267448-1 | FLAT WASHER 41 | | 1 | | |
| 162 | 213598-0 | OIL SEAL(L) | | 1 | * | |
| 162-1 | 213090-6 | OIL SEAL(L) | < | 1 | | |
| 163 | 143043-0 | CRANK SHAFT COMPLETE | | 1 | | |
| 164 | 331964-0 | INTAKE VALVE | | 1 | | |
| 165 | 331965-8 | EXHAUST VALVE | | 1 | | |
| 166 | 234212-5 | COMPRESSION SPRING 11 | | 2 | | |
| 167 | 331966-6 | RETAINER | | 2 | | |
| 170 | 256526-2 | PUSH ROD | | 2 | | |
| 171 | 256186-0 | PIN 5 | | 1 | * | |
| 172 | 313266-6 | CAM LIFTER L | | 1 | * | |
| 172-1 | 310715-4 | CAM LIFTER L | S | 1 | | |
| 173 | 5973002002 | CAMGEAR ASSY | | 1 | * | |
| 173-1 | 126622-9 | CAMGEAR ASSEMBLY | < | 1 | | |
| 174 | 256200-2 | PIN 5 | | 1 | | |
| 175 | 331937-3 | EXHAUST PORT SPACER | | 1 | | |
| 176 | 331967-4 | COTTER | | 4 | | |
| 177 | 313267-4 | CAM LIFTER R | | 1 | | |
| 178 | 424621-8 | OIL GUARD | | 1 | | |
| 179 | 346772-6 | Muffler gasket | | 1 | | |
| 180 | 5973001003 | MUFFLER EXHAUST | | 1 | * | |
| 180-1 | 168807-1 | EXHAUST MUFFLER | O | 1 | | |
| 181 | 266771-1 | SOCKET HEAD BOLT M6X18 | | 3 | | |
| 182 | 424105-6 | PLUG CAP | | 1 | | |
| 183 | 324891-8 | PLUG CAP SPRING | | 1 | | |
| 184 | 0119049970 | SOCKET HEAD BOLT M4X20 | | 2 | * | |
| 184-1 | 922138-0 | H.S.H.BOLT M4X20 WITH WR | O | 2 | | |
| 185 | 632C08-0 | Lead unit | | 1 | | |
| 186 | 638710-5 | LEAD WIRE | | 1 | | |
| 187 | 5977001010 | IGNITION COIL | | 1 | * | |
| 187-1 | 161837-1 | IGNITION COIL | O | 1 | | |
| 188 | 5977001020 | FLYWHEEL COMPL | | 1 | * | |
| 188-1 | 319170-7 | FLYWHEEL | O | 1 | | |
| 189 | 264054-3 | FLANGE NUT M10 | | 1 | | |
| 190 | 126165-1 | RECOIL | | 1 | | |
| D10 | | INC. 191-200 | | | | |
| 191 | 266585-8 | TAPPING SCREW 5X12 | | 1 | | |
| 192 | 424516-5 | COLLAR | | 1 | | |
| 193 | 326200-7 | SWING ARM | | 2 | | |
| 194 | 234257-3 | FRICITION SPRING | | 1 | | |
| 195 | 441075-4 | REEL | | 1 | | |
| 196 | 232262-4 | SPIRAL SPRING | | 1 | * | |
| 196-1 | SG00000014 | SPIRAL SPRING | O | 1 | | |
| 197 | 141649-8 | STARTER CASE COMPLETE | | 1 | | |

| | | | | | | |
|-------|------------|-----------------------------------|---|---|---|--|
| 198 | 444043-6 | STARTER ROPE | | 1 | | |
| 199 | 424361-8 | STARTER KNOB | | 1 | | |
| 200 | 424360-0 | ROPE STOPPER | | 1 | | |
| 201 | 454914-9 | Air cleaner cover (blue) | | 1 | * | |
| 201-1 | 456618-9 | AIR CLEANER COVER | O | 1 | | |
| 202 | 265799-6 | Thumb screw M5X20 | | 2 | * | |
| 202-1 | 251481-3 | THUMB SCREW M5X20 | O | 2 | | |
| 203 | 412145-6 | Air cleaner element | | 1 | * | |
| 203-1 | 412145-6 | Air cleaner element | O | 1 | | |
| 204 | 162346-3 | SEPARATOR PLATE | | 1 | | |
| 205 | 352020-3 | SEPARATOR MESH | | 1 | | |
| 206 | 266007-8 | TAPPING SCREW BIND PT 3X10 | | 1 | | |
| 207 | 424316-3 | CHECK VALVE | | 1 | | |
| 208 | 453865-3 | SEPARATOR CASE | | 1 | | |
| 209 | 911283-6 | PAN HEAD SCREW M5X60 | | 2 | | |
| 210 | 454910-7 | CHOKE PLATE | | 1 | | |
| 211 | 266192-7 | TAPPING SCREW 4X14 | | 1 | | |
| 212 | 266420-0 | TAPPING SCREW 5X20 | | 1 | | |
| 213 | 454913-1 | Air cleaner case (black) | | 1 | | |
| 214 | 815N78-2 | Serial no. Label | | 1 | | |
| 215 | 454902-6 | CHOKE LEVER | | 1 | | |
| 216 | 5233504200 | CARBURETOR GASKET | | 1 | | |
| 217 | 346770-0 | Plate 31 | | 1 | | |
| 218 | 412112-1 | TUBE 3-60 | | 1 | | |
| 219 | 168398-2 | PRIMER PUMP | | 1 | | |
| 220 | 168859-2 | Carburetor | | 1 | | |
| D10 | | INC. 250-273 | | | | |
| 221 | 442206-8 | Carburetor gasket | | 1 | | |
| 222 | 422096-5 | TUBE 3-25 | | 1 | | |
| 223 | 422127-0 | TUBE 3-55 | | 1 | | |
| 224 | 452952-5 | HOSE JOINT | | 1 | | |
| 225 | 412121-0 | TUBE 3-130 | | 1 | | |
| 226 | 422126-2 | TUBE 3-160 | | 1 | | |
| 227 | 424622-6 | Insulator seal | | 1 | * | |
| 227-1 | 424831-7 | INSULATOR SEAL | O | 1 | | |
| 228 | 266749-4 | HEX. S.H.B. M5X25 WITH WR | | 2 | | |
| 229 | 424623-4 | GROMMET | | 1 | | |
| 230 | 0119059490 | SOCKET HEAD BOLT M5X14 (W,S W) | | 1 | | |
| 231 | 142926-1 | INSULATOR COMPLETE | | 1 | | |
| 232 | 162333-2 | INSULATOR GASKET | | 1 | | |
| 233 | 213304-3 | O RING 20 | | 1 | | |
| 234 | 454911-5 | ICING VALVE | | 1 | | |
| 235 | 454912-3 | ICING VALVE COVER | | 1 | | |
| 236 | 266192-7 | TAPPING SCREW 4X14 | | 3 | | |
| 237 | 213261-5 | O RING 17 | | 1 | | |
| 250 | 266795-7 | ADJUST SCREW | | 1 | | |
| 251 | 264065-8 | CABLE ADJUST NUT M6 | | 1 | | |
| 252 | 266704-6 | PAN HEAD SCREW M3X10 | | 2 | | |
| 253 | 346491-4 | BRACKET CABLE | | 1 | | |
| 254 | 325922-6 | SWIVEL | | 1 | | |
| 255 | 413140-9 | WASHER | | 1 | | |

| | | | | | | |
|-------|------------|-----------------------------------|---|---|---|--|
| 256 | 257964-1 | STOP RING E-3 | | 1 | | |
| 257 | 424444-4 | PACKING RING | | 1 | | |
| 258 | 234183-6 | CONICAL COMPRESSION SPRING 5-9 | | 1 | | |
| 259 | WJ00016104 | O RING | | 1 | | |
| 260 | WJ00112478 | MAIN JET | | 1 | | |
| 261 | 442155-9 | PUMP GASKET | | 1 | | |
| 262 | 168575-6 | PUMP DIAPHRAGM | | 1 | * | |
| 262-1 | WJ00009599 | PUMP DIAPHRAGM | O | 1 | | |
| 263 | 141672-3 | PUMP BODY ASSEMBLY | | 1 | | |
| 264 | 442183-4 | METERING DIAPHRAGM GASKET | | 1 | | |
| 265 | 168620-7 | METERING DIAPHRAGM | | 1 | | |
| 266 | WJ00021158 | METERING DIAPHRAGM COVER | | 1 | | |
| 267 | WJ00096325 | SCREW | | 4 | | |
| 268 | WJ00983160 | SPRING | | 1 | | |
| 269 | WJ00096424 | SCREW | | 1 | | |
| 270 | WJ00014477 | METERING LEVER PIN | | 1 | | |
| 271 | WJ00016648 | LEVER | | 1 | | |
| 272 | WJ00008282 | INLET NEEDLE VALVE | | 1 | | |
| 273 | 352010-6 | INLET SCREEN | | 1 | * | |
| 273-1 | WJ00014070 | INLET SCREEN | O | 1 | | |
| A01 | 782239-4 | BOX WRENCH 16 | | 1 | | |
| A02 | 783019-1 | DRIVER | | 1 | | |
| A03 | 195532-1 | OIL BOTTLE SET | | 1 | | |
| A04 | 454895-7 | LONG PIPE 90(BLACK) | | 1 | | |
| A05 | 454896-5 | END NOZZLE 90-60(BLACK) | | 1 | | |
| A06 | 454916-5 | FLAT NOZZLE 90(BLACK) | | 1 | | |
| A07 | 455128-3 | END NOZZLE 90-70(BLACK) | | 1 | | |

Please state Parts No. when your order.

Print Date 18/10/2023